

# Case-based Experience that Helped Form Who I am as a Cardiac Provider

---

William T. Mahle, MD  
Co-Chief, Children's Heart Center  
Director, Division of Pediatric Cardiology  
Marcus Professor, Department of Pediatrics  
Emory University School of Medicine

February 15, 2024



# Philadelphia 1993





## **Why So Many Doctors Lack Self-Confidence, and How to Get It Back**

Pamela Wimble, Medscape 2015



Children's Healthcare of Atlanta

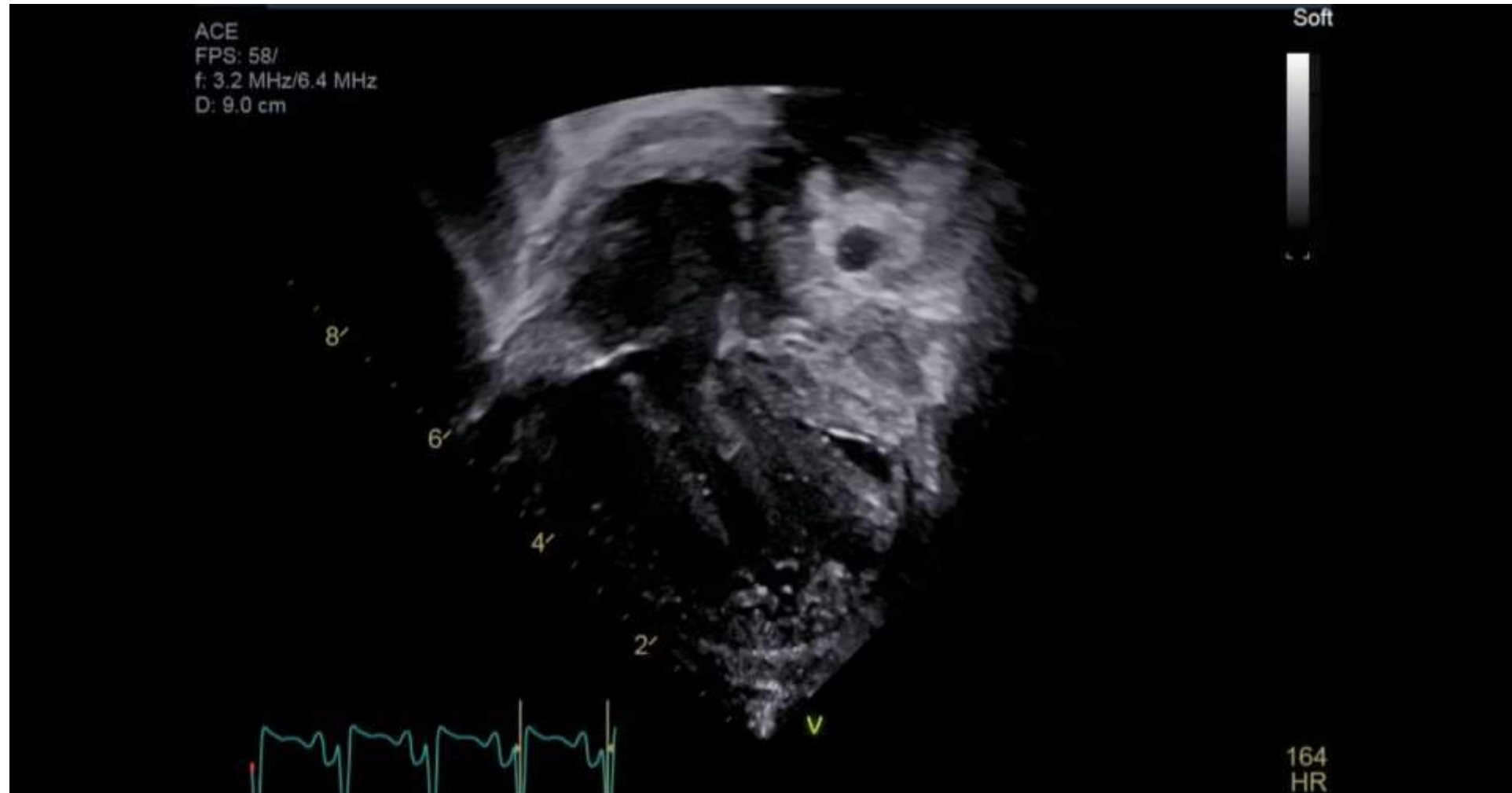

# Conversation

---

- Talked about risk for sudden death, eventuality of progressive decline in clinical status
- We communicated that her prognosis remained guarded with a low likelihood for recovery with the understanding that she would likely die from her failing heart....family would need to relocate in order to proceed with transplant
- Family chose to take her home
- Prior to discharge ---- was happy, talkative and smiling







